

Design:\sheets\117-0078B_GPO01.dwg 13-Feb-20 1:50 PM

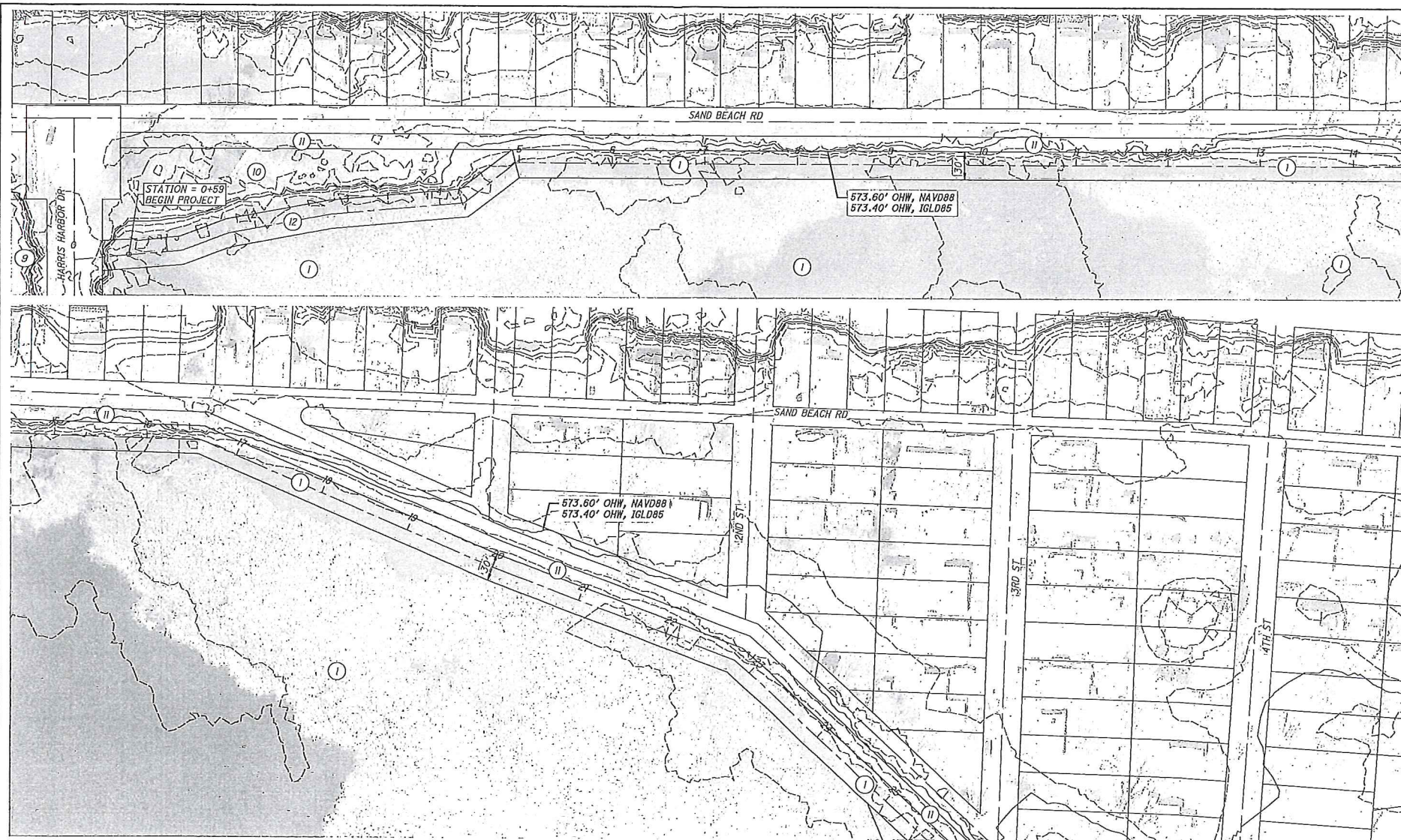

PROPERTY OWNERS		
LOT	NAME	ADDRESS
1	LOUIS & JOI MONTANO S&T	
9	GREEN COVE CONDOMINIUM GROUP	
10	SCHANK LAND LLC	8848 SAND BEACH
11	SAND BEACH ASSOCIATION	
12	SAND BEACH ASSOCIATION	

Sand Beach Conservancy District
D/A Processing No. 1998-5050037
Ottawa County, Ohio Quad: Lacarne
Sheet 3 of 6



ENLARGED PLAN SHEET

SAND BEACH
CONSERVANCY DISTRICT

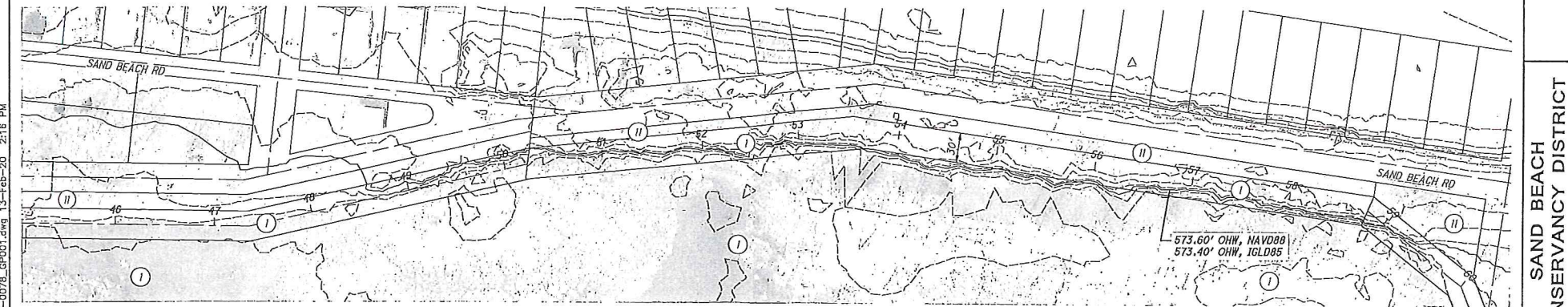
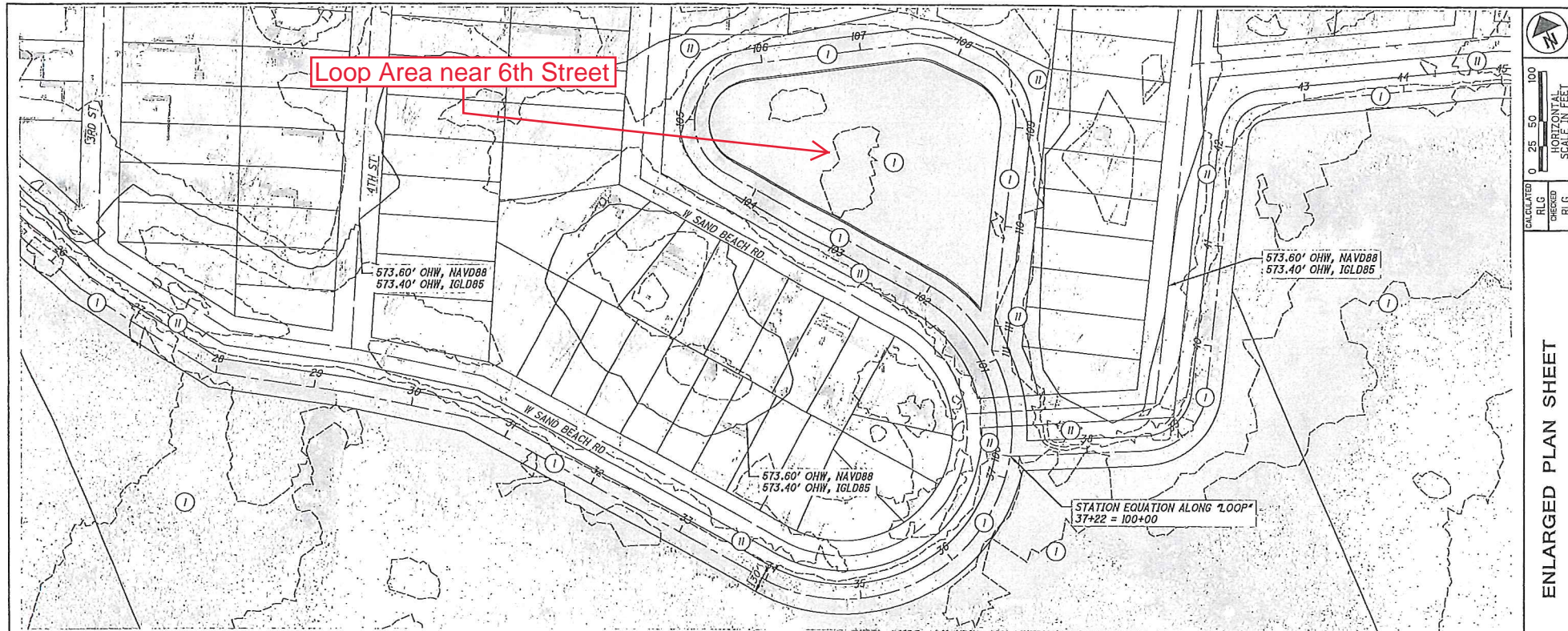

PROPERTY OWNERS		
LOT	NAME	ADDRESS
I	LOUIS & JOI MONTANO S&T	
II	SAND BEACH ASSOCIATION	



0 25 50 100
HORIZONTAL
SCALE IN FEET

ENLARGED PLAN SHEET

SAND BEACH
CONSERVANCY DISTRICT



NOTE:
DREDGING SHALL OCCUR FROM EXISTING
BANK AND/OR JERSEY BARRIER AND GO
TO ELEVATION 569.00.

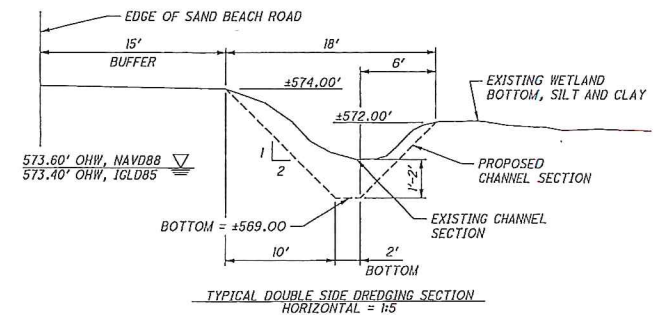
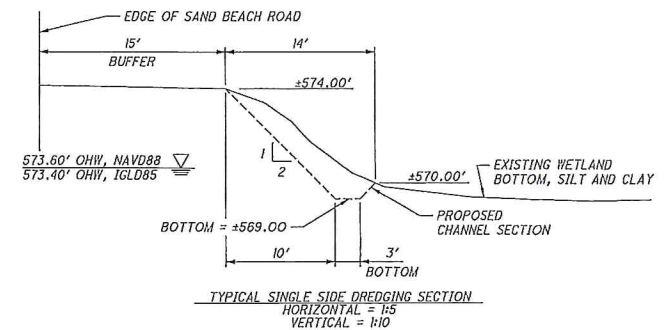
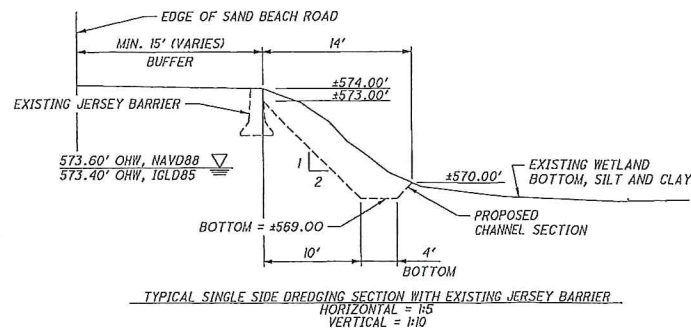

PROPERTY OWNERS		
LOT	NAME	ADDRESS
1	LOUIS & JACK MONTANO S&T	
2	DEBRA M THOMPSON	6102 11TH ST
3	JACQUELINE M HILL	6096 11TH ST
4	KENT C DAVIS	6095 N 11TH ST
5	RICHARD S JACKSON III	0 12TH ST
6	SAND BEACH ASSOCIATION	6075 12TH ST
7	SAND BEACH ASSOCIATION	6054 N 13TH ST
8	FIRST ENERGY NUCLEAR GENERATION CORP.	5501 SR 2
11	SAND BEACH ASSOCIATION	



ENLARGED PLAN SHEET

SAND BEACH
CONSERVANCY DISTRICT

